

Requested by: mc 02/25/2025

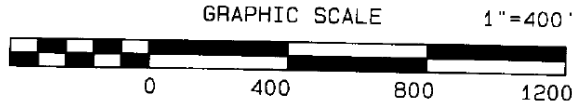

200600002365
Filed for Record in
HAMPTON COUNTY SC
MYLINDA NETTLES
09-26-2006 At 10:11 am.
P-SMALL 5.00
Book 23 Page 76 - 76

Hampton County
South Carolina

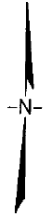
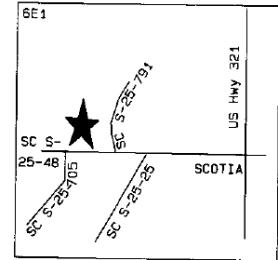

Reference :
deed book 61 page 607, 457
db 59 p 538, 379
db 50 p 190 db 34 p 388
db 32 p 448

magnetic as found
in pb 19 p 369

Area by coordinate method

fc - found concrete
ff - found 2" flat iron
RRS - found c/1 RR spike
rb - found 5/8" rebar
srb - set 5/8" rebar

Ferdin V. Berley
db 235 p 14-20
pb 19 p 369
pb 10 p 150

Gussie Heyward, Jr.
db 119 p 46
db 118 p 268

Minnie Wilson, et al
db 143 p 121
pb 19 p 498

Barbara Wright
db 264 p 58
pb 12 p 146

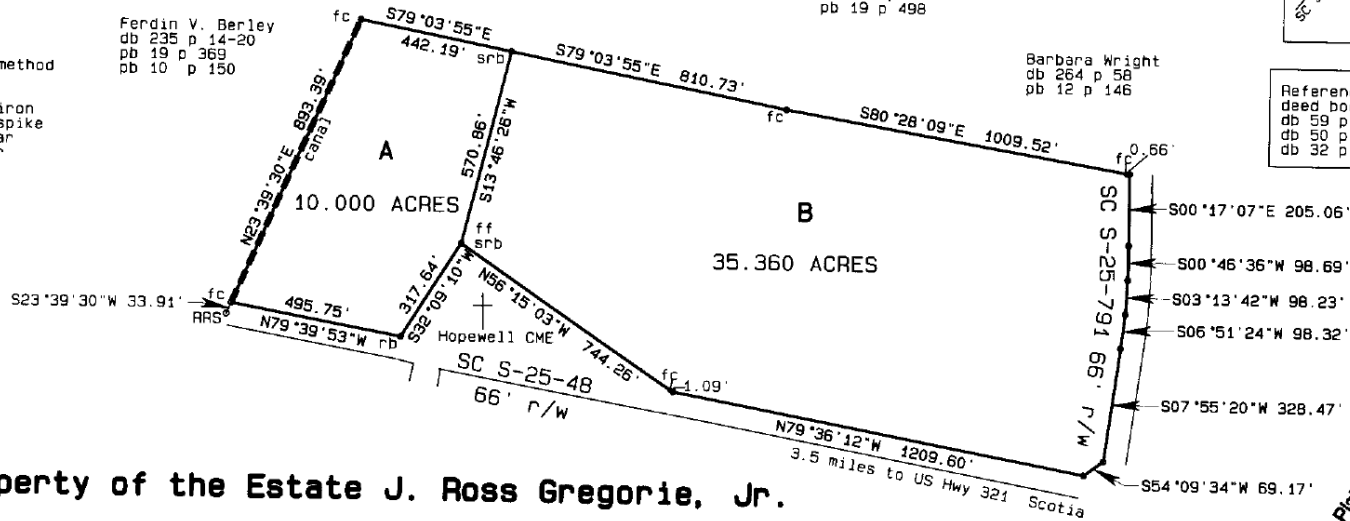

Plat of Property of the Estate J. Ross Gregorie, Jr.

A is to be conveyed to Joseph Slater and Claudia Slater

B is to be conveyed to Randolph Witherspoon and Selanie George Witherspoon

Total Area = 45.360 acres

date : 9 August 2006

Roy L. Green

Roy L. Green PLS 7403B
POB 446 Estill, S.C. 29918
phone 803-625-3570

I hereby certify the survey shown
hereon was made in accordance
with the minimum standards manual
for the practice of land surveying in
S.C. and exceeds the requirements
for a class "A" survey as specified
therein.



This Plat is EXEMPT from the
requirements of the Hampton County
Subdivision Ordinance
Roy L. Green
Hampton County Building Official
9-25-06