

| Stand Summary        |                     |              |
|----------------------|---------------------|--------------|
| Stand                | Stand Type          | Acres        |
| 1                    | Lodge Site          | 1.2          |
| 2                    | Pond                | 0.5          |
| 3                    | Electrical ROW      | 0.9          |
| 4                    | Wildlife Food Plot  | 18.9         |
| 5                    | Pine Upland         | 147.9        |
| 6                    | Mixed Pine Hardwood | 36.1         |
| 7                    | Hardwood Regen      | 11.6         |
| 8                    | Gum Pond            | 2.4          |
| 9                    | Bay/Pond            | 17.8         |
| 10                   | Pine Flat           | 56.8         |
| 11                   | Planted Pine        | 16.7         |
| 12                   | Hardwood Drain      | 7.3          |
| 13                   | Cutover             | 39.8         |
| <b>Total Acreage</b> |                     | <b>357.9</b> |

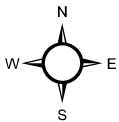
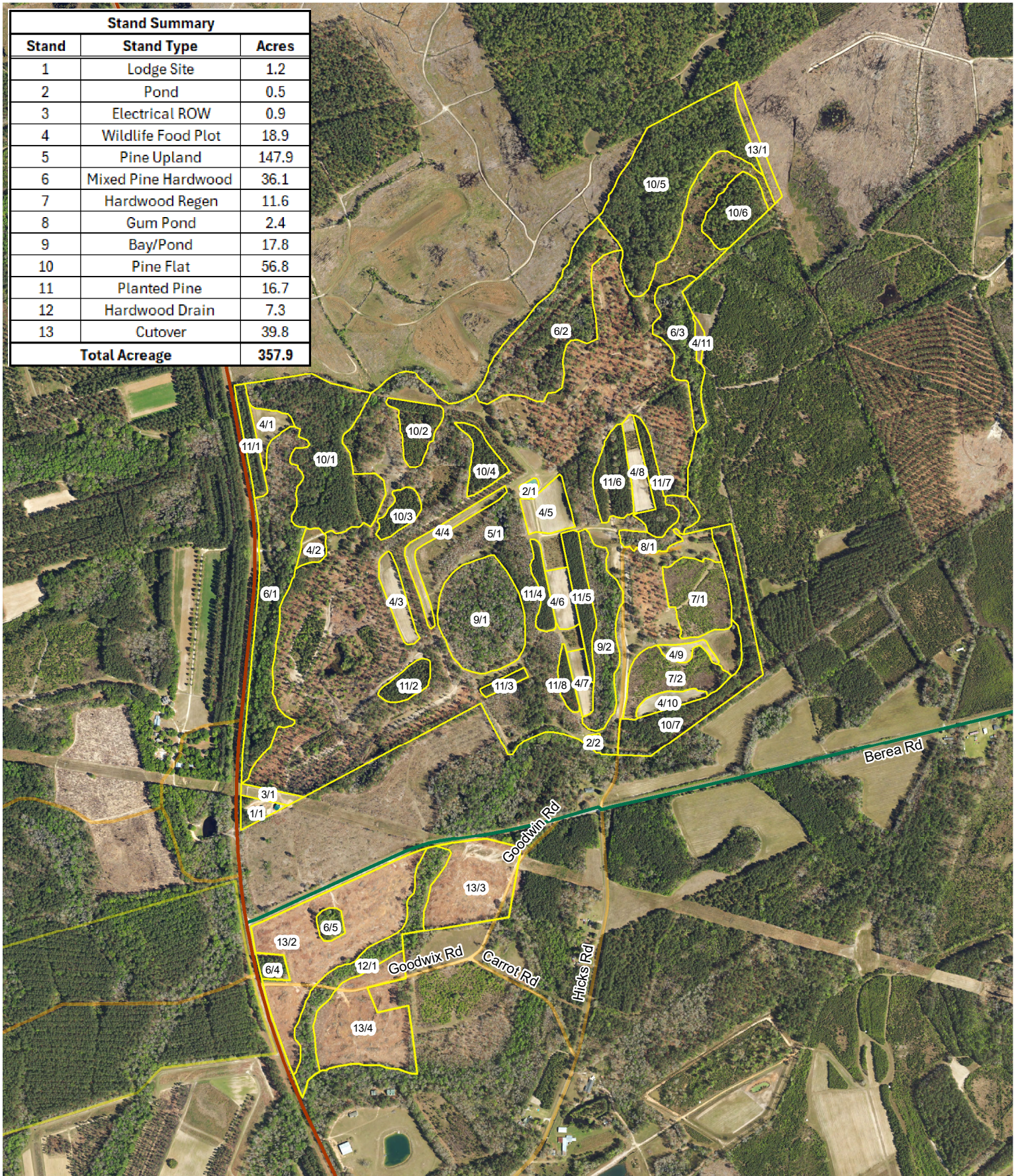

Stand Map  
 Tall Pine Preserve  
 357.9 +/- GIS Acres  
 Bamberg County, SC  
 Date: 7/23/2025  
 2023 Aerial Imagery